Welcome

Introduction to Pathway *Plus*

- Friendly Graphical Interface (Windows 95, 98 & NT 4.0).
- Poll Red Jacket as well as competitive systems.
- Easily customized to meet user requirements.

Pathway *Plus* will communicate with...

RLM and PPM Series Monitors

REDJACKET

Minimum Hardware Requirements

- IBM Compatible Computer
- Pentium 90Mhz Processor
- 40 MB Hard Disk Space
- 32 MB RAM
- Windows 95, 98, or NT 4.0 Operating System
- VGA Display Monitor
- RS232 Serial Port or Internal Modem for Communications

REDJACKET

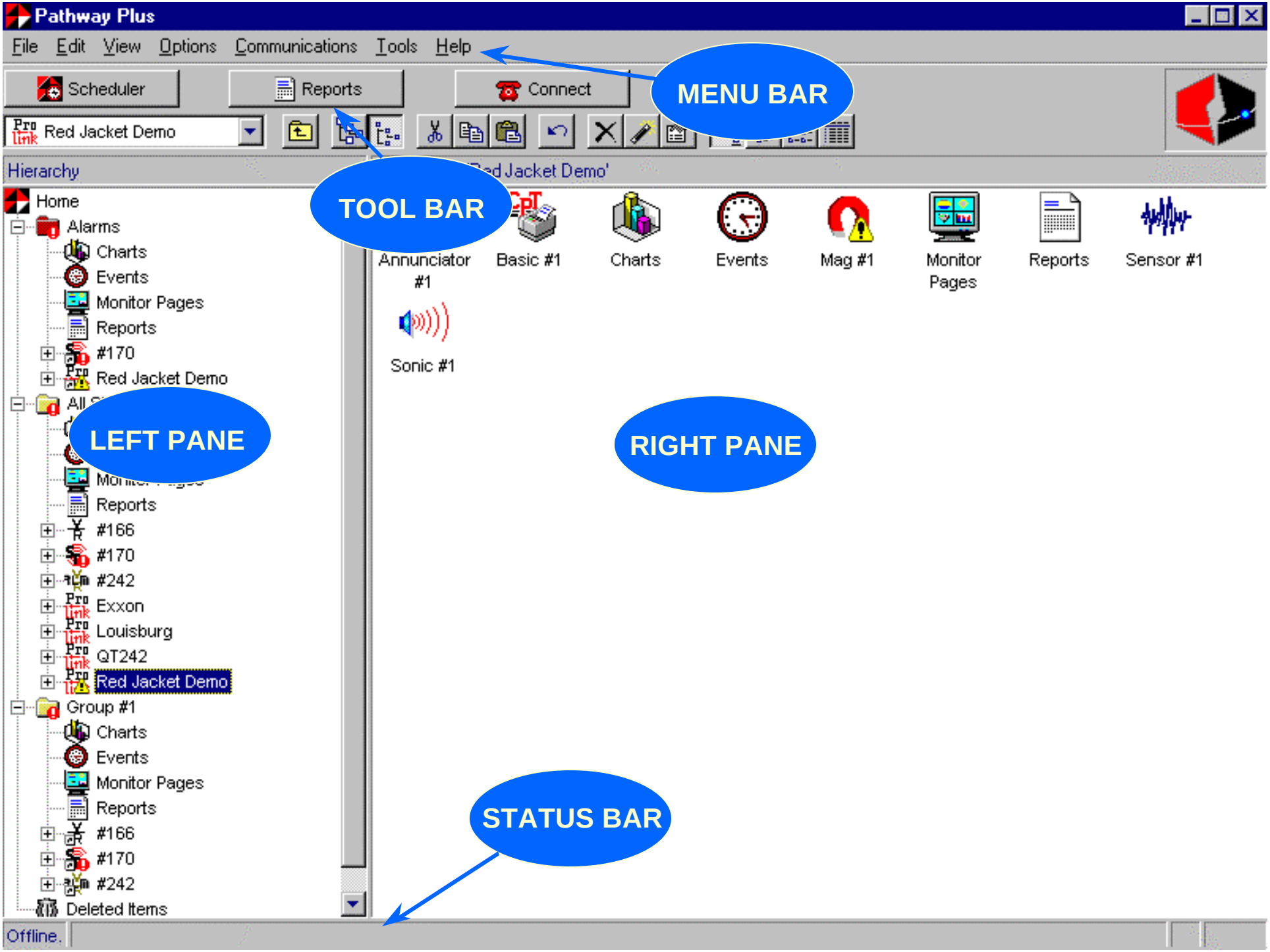
Pathway Plus
File Edit View Options Communications Tools Help
MENU BAR
Scheduler
Reports
Connect
Red Jacket Demo
TOOL BAR
Hierarchy
Home
Alarms
Charts
Events
Monitor Pages
Reports
#170
Red Jacket Demo
LEFT PANE
Reports
#166
#170
#242
Exxon
Louisburg
QT242
Red Jacket Demo
Group #1
Charts
Events
Monitor Pages
Reports
#166
#170
#242
Deleted Items
Annunciator #1
Basic #1
Charts
Events
Mag #1
Monitor Pages
Reports
Sensor #1
Sonic #1
RIGHT PANE
STATUS BAR
Offline.

Setting up a New Station and Connecting to a ProLink

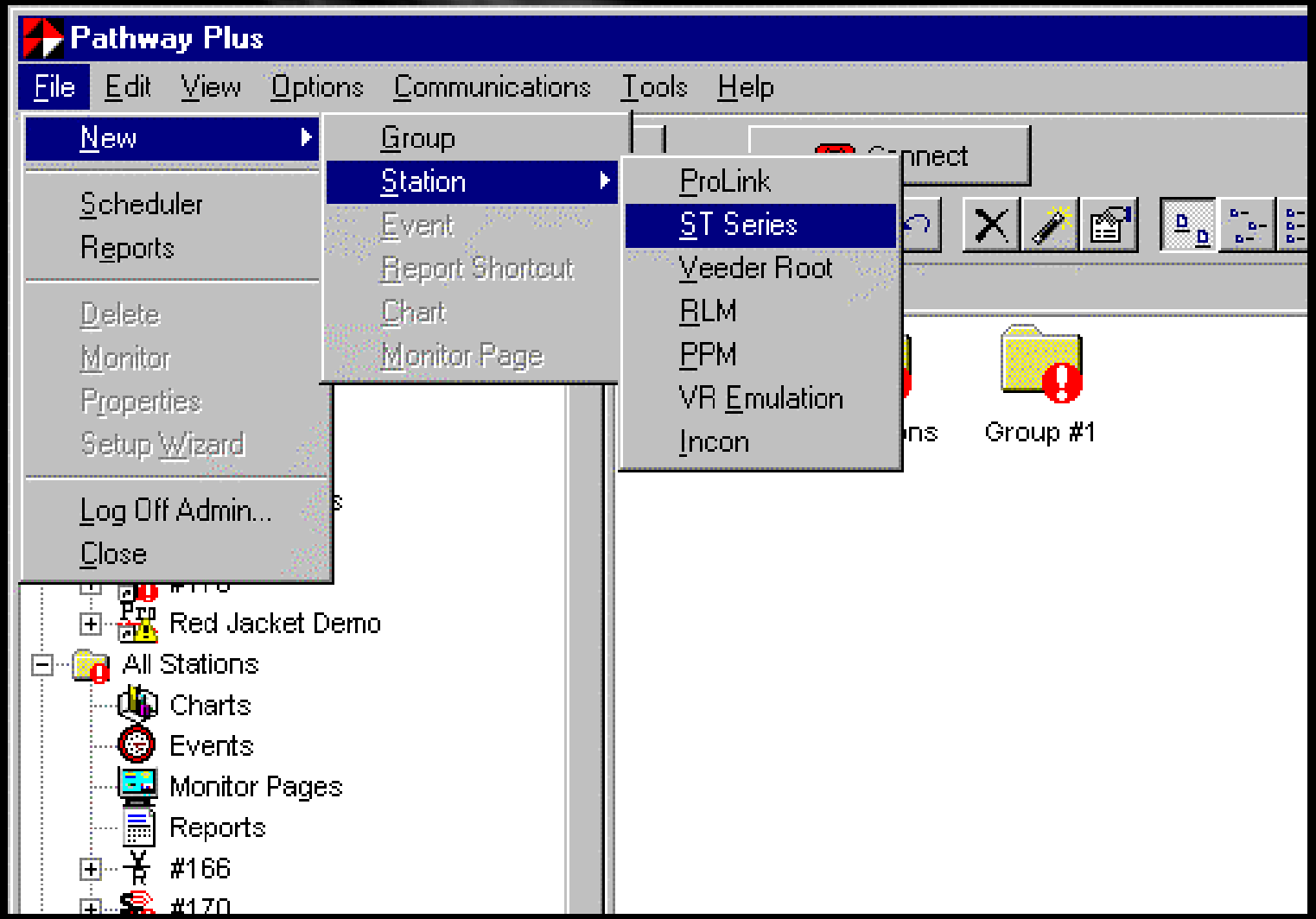
Pathway Plus
File
Edit
View
Options
Communications
Tools
Help
New
Scheduler
Reports
Delete
Monitor
Properties
Setup Wizard
Log Off Admin...
Close
Group
Station
Event
Report Shortcut
Chart
Monitor Page
ProLink
ST Series
Veeder Root
RLM
PPM
VR Emulation
Incon
Group #1
Red Jacket Demo
All Stations
Charts
Events
Monitor Pages
Reports
#166

Pathway Plus - Red Jacket Demo

Pro link

Station Properties

General | Connection | Time / Hours

General Information

Station Name: Red Jacket Demo

Work Phone:

Version: 0.00

☐ Station uses Net values for reconciliation

☑ Enabled For Pathway Plus' Scheduler

Description Lines

Street:

City:

State:

Zip Code:

Country:

Notes

OK | Cancel | Apply

Offline.

Pathway Plus - Red Jacket Demo

Pro link

Station Properties

General | Connection | Time / Hours

Default Settings (Global)

- (•) Use Station's Global Settings

Conn. Type: Modem

Custom Settings (Local)

- ( ) Use Station's Local Settings

Conn. Type: Modem

Modem

Phone #: 6787,,,*2,*2,*2

Connection Timeout

Connection Timeout: 60 Seconds

On Next Connection

- [ ] Recover Network
- [ ] Rebuild Config Tables

Station Configuration

- [ ] Allow ProLink configuration changes

OK | Cancel | Apply

Offline.

Pathway Plus

File Edit View Options Communications Tools Help

Scheduler | Reports | Disconnect

Hierarchy

- Home
  - Alarms
    - Charts
    - Events
    - Monitor Pages
    - Reports
    - #170
  - All Stations
    - Charts
    - Events
    - Monitor Pages
    - Reports
    - #166
    - #170
    - #242
    - Louisburg
    - Mayflower
    - Red Jacket Get N Go
      - Annunciator #1
      - Charts
      - Events
      - Monitor Pages
      - Reports
      - Unleaded
  - Group #1
  - Deleted Items

Contents of 'Mayflower'

Annunciator #1 | Charts | Events | Mag #1 | Monitor Pages | Pump Control #1 | Reports | Sensor #1 | Sonic Card

ProLink

Connected to "Mayflower". | Idle

Pathway Plus - CPT / CPT #1 / CPT MOTOR

Motor Properties

Configuration | Status | Object Status

Motor Status

Current Pressure: 24.63

Frequency: 0

Motor State: MOTOR_OFF

Time: 3:20:02 PM

Monitor Interval: (secs) 2

No. Of Data Points: 60

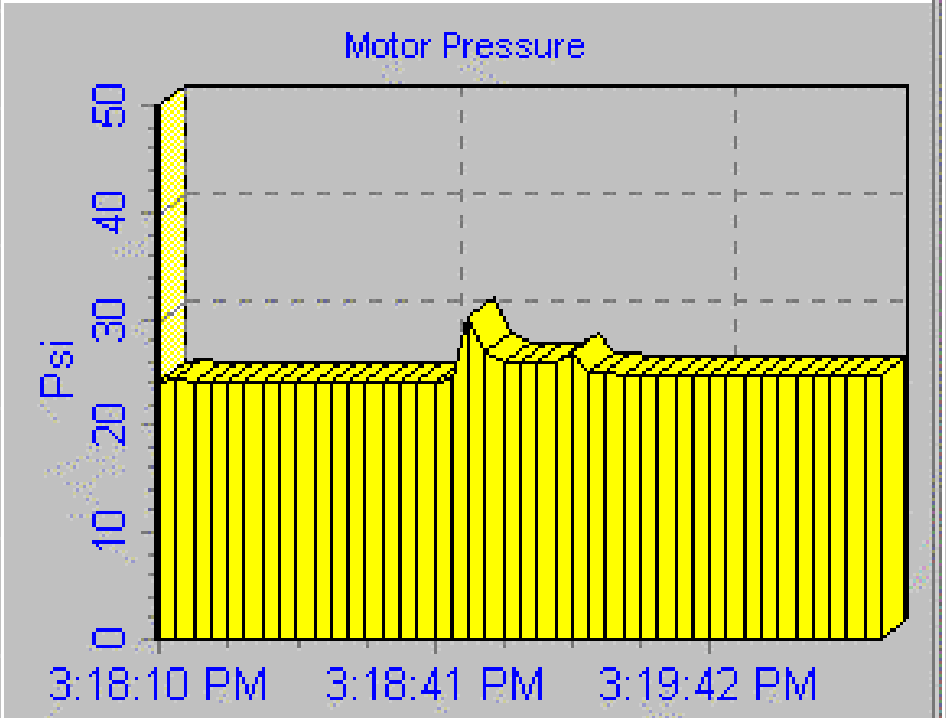

Stop Monitoring | Jog Pump | Reset Pump

OK | Cancel | Apply

Connected to "CPT". | Idle

Pathway Plus - Tanks

File Edit View

Tanks

Tank #1
Tank #1
Tank #2
Tank #2
Tank #3
Tank #3

Page #1

Tank #1 - Unleaded Reg

Start

LP
HW
OV

Leak Test Passed: 07/26/1998

Grs Vol:	5,374	gal.	Height:	43.381	in.
Net Vol:	5,328.2	gal.	Water:	0	in.
Temp:	72.7	°F	Ullage:	5,090.3	gal.

Tank #2 - Unleaded Reg

Start

LP
HW
OV

Leak Test Passed:

Grs Vol:	5,655.4	gal.	Height:	45.055	in.
Net Vol:	5,596.2	gal.	Water:	1.11	in.
Temp:	75.6	°F	Ullage:	4,808.9	gal.

Tank #3 - Unleaded Prem

Start

LP
HW
OV

Leak Test Passed: 07/27/1998

Grs Vol:	7,182.7	gal.	Height:	54.21	in.
Net Vol:	7,174.9	gal.	Water:	0.091	in.
Temp:	61.6	°F	Ullage:	3,281.6	gal.

Tank #4 - Diesel #2

Start

LP
HW
OV

Leak Test Passed: 07/26/1998

Grs Vol:	5,243.7	gal.	Height:	57.724	in.
Net Vol:	5,198.2	gal.	Water:	0.056	in.
Temp:	78.9	°F	Ullage:	1,802.4	gal.

Offline.

Pathway Plus - Mayflower / Mag #1 / Mag Tank #01

Tank Properties

Configuration | Status | Object Status | Tank | Threshold | Probe | Strapping Chart | Po

Properties

Object Name: Mag Tank #01

Tank Number: 1

Object Enabled: ☑

Include in SIR data: ☐

Reconciliation Link: Mag Tank #01

Settings

☑ Water Float Present

☐ Strapping Chart Used

Leak Mode

- (•) Auto
- ( ) Facility Closed
- ( ) Scheduled
- ( ) None

Start Test

Comparator Threshold Voltage: 1.2

Notes

OK | Cancel | Apply

Connected to "Mayflow

Pathway Plus - Red Jacket Demo / Mag #1 / Mag Tank #01

Tank Properties

Prolink Setup Wizard

The Prolink Setup Wizard will now aid in the setup of the following object: Mag Tank #01. The device to which this object belongs can be identified by the neuron id below or by pressing the "wink" button which will flash the service LED for the device.

Object Name: Mag Tank #01

Neuron Id: 000238155600

Wink the service LED for this device

Previous | Next | Cancel | Help

Connected to "Red Jacket Demo".

Pathway Plus - Red Jacket Demo / Mag #1 / Mag Tank #01

Tank Properties

Object ID

Object Number: 1

Object Name

To change the object name, enter the name of the object in the box to the right:

Mag Tank #01

Enabled State

To enable the object, check the box to the right:

☑ Object Enabled:

Previous | Next | Cancel | Help

Connected to "Red Jacket Demo".

Pathway Plus - Red Jacket Demo / Mag #1 / Mag Tank #01

Tank Properties

Tank Parameters

Enter the diameter of the tank: 48 Inches

Enter the capacity of the tank: 1000 Gallons

Length of the tank: 127.656 Inches

If a water float is present, check this box: ☑ Water Float Enabled

To use a strapping chart, check this box: ☐ Use strapping chart

Previous | Next | Cancel | Help

Connected to "Red Jacket Demo".

Pathway Plus - Red Jacket Demo / Mag #1 / Mag Tank #01

Tank Properties

Prolink Setup Wizard

This concludes the setup parameters for Mag Tank #01. The Prolink Setup Wizard has completed. Select "Finish" below to exit.

Previous | Finish | Cancel

Connected to "Red Jacket Demo". | Idle

Pathway Plus

File Edit View Options Communications Tools Help

Scheduler | Reports | Disconnect

Hierarchy

- Home
  - Alarms
    - Charts
    - Events
    - Monitor Pages
    - Reports
    - #170
  - All Stations
    - Charts
    - Events
    - Monitor Pages
    - Reports
    - #166
    - #170
    - #242
    - Louisburg
    - Mayflower
    - Red Jacket Get N Go
      - Annunciator #1
      - Charts
      - Events
      - Monitor Pages
      - Reports
      - Unleaded
  - Group #1
  - Deleted Items

Contents of 'Mayflower'

Annunciator #1 | Charts | Events | Mag #1 | Monitor Pages | Pump Control #1 | Reports | Sensor #1 | Sonic Card

ProLink

Connected to "Mayflower". | Idle

CPT Line Leak Report

Line Leak Report

Red Jacket
Electronics
9650 Alden Road
Lenexa, KS 66215

Line 01
CPT Line

Annual Tests

Time	Result
01-29-98 09:23	Pass
01-29-98 12:28	Pass
01-29-98 14:28	Pass

Monthly Tests

Time	Result
01-29-98 09:23	Pass
01-29-98 12:14	Pass
01-29-98 14:14	Pass

Alarms
01-29-98 06:52
Hourly Fail
sTime 01-29-98 06:52
eTime 01-29-98 06:52
0004/0000 0.04 01

End of Report

Pathway Plus - CPT / Basic #1 / Basic Printer #01

Printer Properties

Configuration | Settings | Object Status | Modem | Print Schedule

Print Mode

- ○ Disabled
- ○ Modem
- ○ Manual (VR)
- ○ Manual (Serial)
- ○ Automatic (VR)
- ◉ Automatic (Serial)
- ○ ST
- ○ Status (Serial)

Baud Rate:

Baud Rate: BAUD9600

OK | Cancel | Apply

Connected to "CPT". | Idle

Pathway Plus - CPT / Basic #1 / Basic Printer #01

Printer Properties

Configuration | Settings | Object Status | Modem | Print Schedule

Print Schedule 1

Print Date: 05/05/1998

Print Time: 12:00:00 AM

Interval: 1 Days

Copy Schedule

Print Schedule 2

Print Date: 01/01/1990

Print Time: 12:00:00 AM

Interval: 0 Minutes

Copy Schedule

Print Schedule 3

Print Date: 01/01/1990

Print Time: 12:00:00 AM

Interval: 0 Minutes

Copy Schedule

OK | Cancel | Apply

Connected to "CPT". | Idle

Copy of Inventory

Close

Copy of Inventory

UNITS: gal / in / F /PSI

#170

DATE RANGE: 07/01/1998 - 07/31/1998 11:59:59 PM

#170
4510 N.W.GATEWAY
RIVERSIDE MO.
64150
816-741-8589

Date	Time	Interval	Gross	Net	Height	Ullage	Water	Temp
Tank #1								Unleaded Reg
07/01/1998	05:00:04 AM	1	4,287.76	4,270.70	36.83	6,176.54	0.00	65.93
07/02/1998	05:00:17 AM	1	3,623.08	3,603.51	32.68	6,841.22	0.00	68.05
07/03/1998	05:00:13 AM	1	5,214.82	5,184.55	42.43	5,249.48	0.00	68.65
07/04/1998	05:00:15 AM	1	4,972.80	4,943.91	40.98	5,491.50	0.00	68.66
07/05/1998	05:00:05 AM	1	5,047.40	5,025.81	41.43	5,416.90	0.00	66.38
07/06/1998	05:00:09 AM	1	6,402.32	6,375.63	49.50	4,061.98	0.00	66.22
07/07/1998	05:00:11 AM	1	6,161.74	6,137.73	48.06	4,302.56	0.00	65.81
07/08/1998	05:00:02 AM	1	6,737.40	6,710.52	51.51	3,726.90	0.00	65.95
07/09/1998	05:00:12 AM	1	6,820.87	6,787.88	52.01	3,643.43	0.00	67.21
07/10/1998	05:00:15 AM	1	7,010.80	6,953.15	53.16	3,453.50	0.00	72.25
07/11/1998	05:00:08 AM	1	6,629.77	6,578.87	50.86	3,834.53	0.00	71.44
07/12/1998	05:00:13 AM	1	7,316.75	7,263.84	55.03	3,147.55	0.00	70.77
07/13/1998	05:00:04 AM	1	7,704.41	7,652.42	57.44	2,759.89	0.00	70.06
07/14/1998	05:00:17 AM	1	6,088.15	6,045.34	47.63	4,376.15	0.00	70.48
07/15/1998	05:00:14 AM	1	5,620.90	5,580.04	44.85	4,843.40	0.00	70.83
07/16/1998	05:00:01 AM	1	5,756.84	5,714.50	45.66	4,707.46	0.00	70.96
07/17/1998	05:00:05 AM	1	5,076.89	5,035.43	41.61	5,387.41	0.00	72.16
07/18/1998	05:00:15 AM	1	3,468.19	3,444.70	31.69	6,996.11	0.00	70.09
07/19/1998	05:00:04 AM	1	7,973.76	7,909.34	59.13	2,490.54	0.00	72.03
07/20/1998	05:00:11 AM	1	8,645.79	8,571.87	63.52	1,818.51	0.00	72.73
07/21/1998	05:00:11 AM	1	7,633.52	7,569.63	56.99	2,830.78	0.00	72.47
07/22/1998	05:00:05 AM	1	6,322.93	6,273.75	49.03	4,141.37	0.00	71.59
07/23/1998	05:00:04 AM	1	6,422.90	6,373.01	49.62	4,041.40	0.00	71.57

Pathway Plus

Reports Module

#170

HP LaserJet 4 Plus

Name	Type	Permanent	Schedulable
Alarms	Report	True	True
Communication Log (By ...	Report	True	True
Communication Log-Pro...	Report	False	False
Copy of Inventory	Report	False	True
Current Alarms	Report	True	True
Custom Inventory	Report	False	True
Customized Inventory	Report	False	True
Deliveries	Report	True	True
Delivery Reconciliation	Report	True	True
Delivery Summary	Report	True	True
Dispatch	Report	True	True
Error Log (By Station)	Report	True	True
Error Log (Complete)	Report	True	True
Error Log - Prompt	Report	False	False

Displays all inventory of a station.

NOTE: Defaults to interval 1.

Print | Preview | File | FAX | Close

Pathway Plus

Report Properties

General

Report Name: Copy of Inventory

Description: Displays all inventory of a station.

☐ Page break between stations when run for a group.

Filters

- Date Range
- Fuel Types
- Intervals
- Tanks

Date Type

- ○ All Dates
- ○ Last Full Year
- ○ Year To Date
- ◉ Last Full Month
- ○ Month To Date
- ○ Last Full Week
- ○ Last 7 Days + Today
- ○ Week To Date
- ○ Last Full Day
- ○ Last 24 Hours
- ○ Prompt
- ○ Set Date Range

Set Date Range

Start Date: 1/1/90 End Date: 6/11/97

Select a date range for the report.

OK Cancel Apply

Pathway Plus Scheduler Viewer - Disabled
File
View
Options
Communications
Help
New Event
Reports
Monthly View
Daily View
May 1999
Sun
Mon
Tue
Wed
Thu
Fri
Sat
Today

Pathway Plus Scheduler Viewer - Disabled

Event Properties

Station / Group

All Stations

Time & Date

Time 02:31 PM Date 05/19/1999

Retry Interval

Minutes to wait before retry: 5

Recurrence

Recur Every: 1 Day(s)

Notes

Available Tasks	Scheduled Tasks
Quick Connect	All Stations
Retrieve Archives	
Report	
Trim Log Files	
Windows Run	

Selected Task

Only run when parent task has a status of: Times To Retry: 0

OK Cancel Apply

Pathway Plus Scheduler Viewer
Report Task Properties
Report - Format
Report:
Alarms
Destination:
Alarms
Communication Log (By Station)
Current Alarms
Customized Inventory
Deliveries
Delivery Reconciliation
Delivery Summary
Dispatch
Destination
Printer:
OK
Cancel

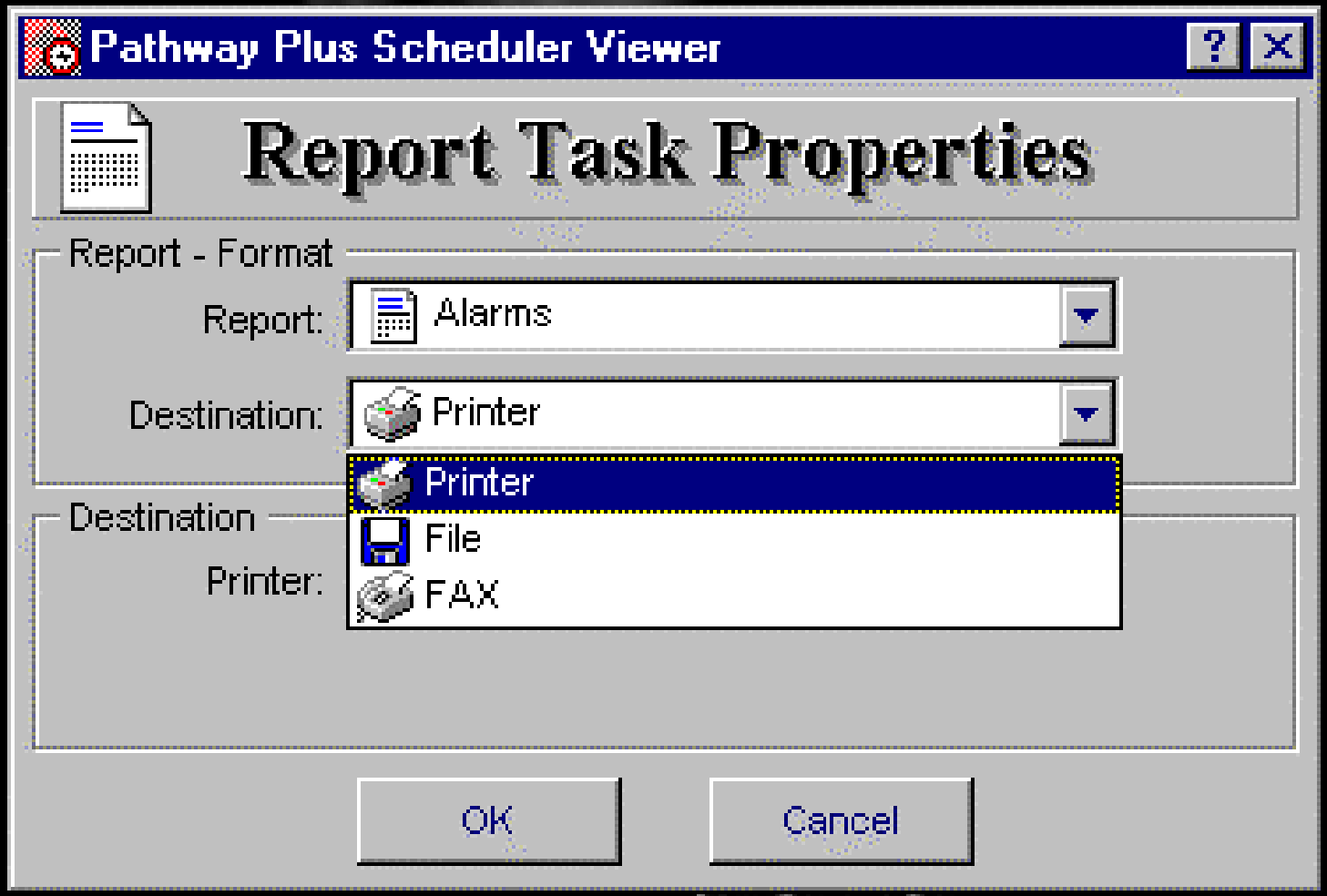
Pathway Plus Scheduler Viewer
Report Task Properties
Report - Format
Report:
Alarms
Destination:
Printer
Printer
File
FAX
Destination
Printer:
OK
Cancel

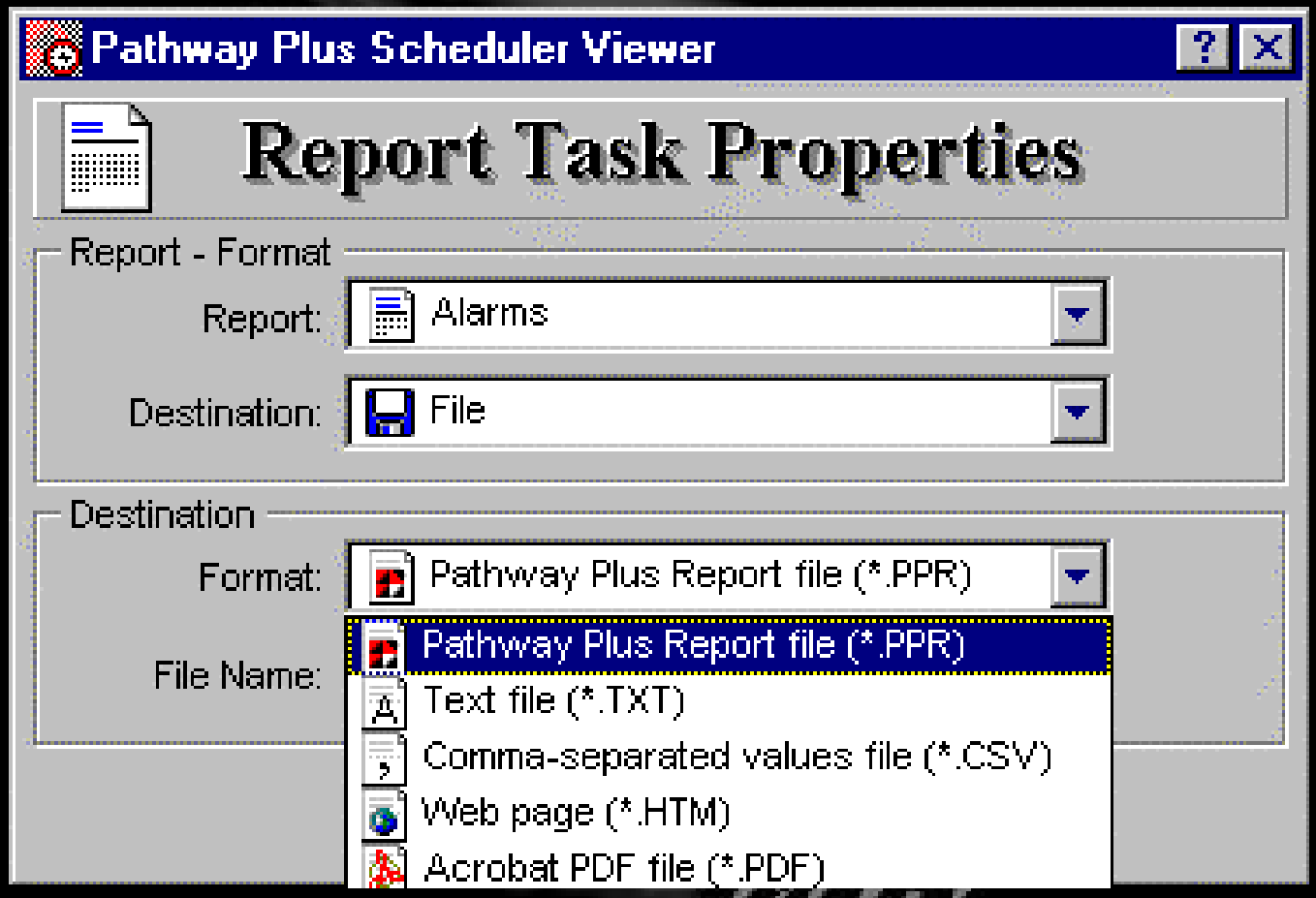
Pathway Plus Scheduler Viewer
Report Task Properties
Report - Format
Report:
Alarms
Destination:
File
Destination
Format:
Pathway Plus Report file (*.PPR)
File Name:
Pathway Plus Report file (*.PPR)
Text file (*.TXT)
Comma-separated values file (*.CSV)
Web page (*.HTM)
Acrobat PDF file (*.PDF)

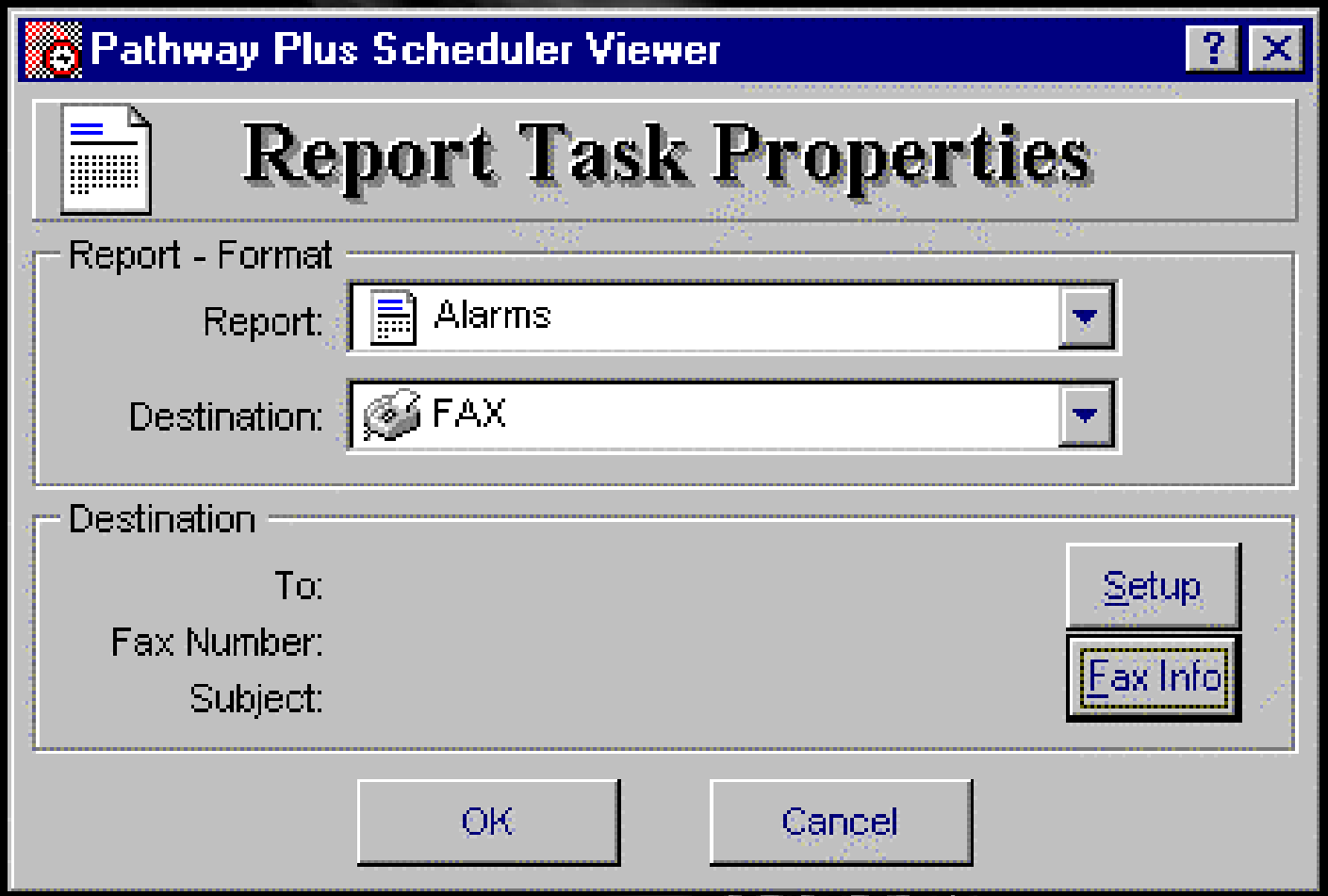
Pathway Plus Scheduler Viewer
Report Task Properties
Report - Format
Report:
Alarms
Destination:
FAX
Destination
To:
Fax Number:
Subject:
Setup
Fax Info
OK
Cancel

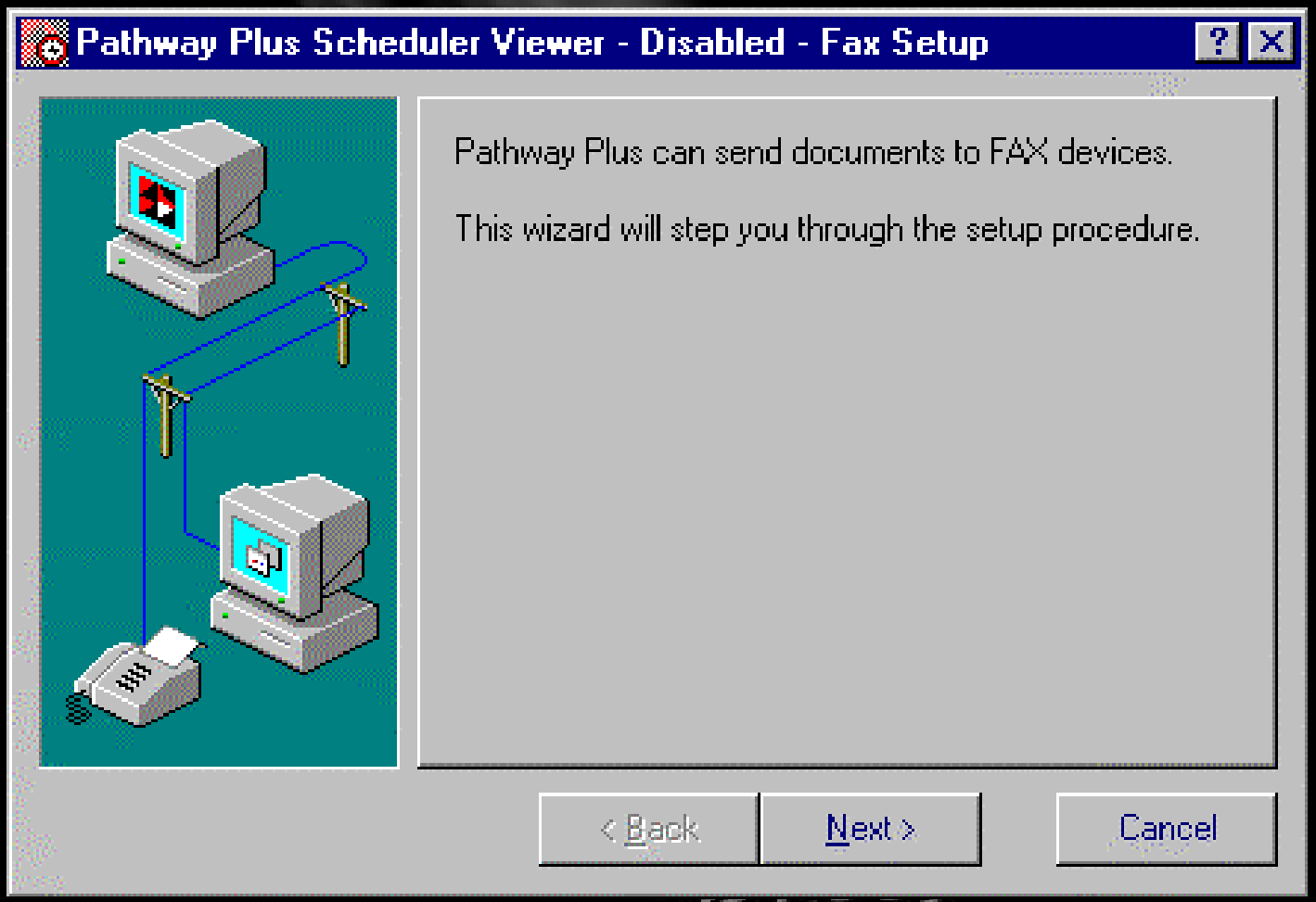
Pathway Plus Scheduler Viewer - Disabled - Fax Setup
Pathway Plus can send documents to FAX devices.
This wizard will step you through the setup procedure.
< Back
Next >
Cancel

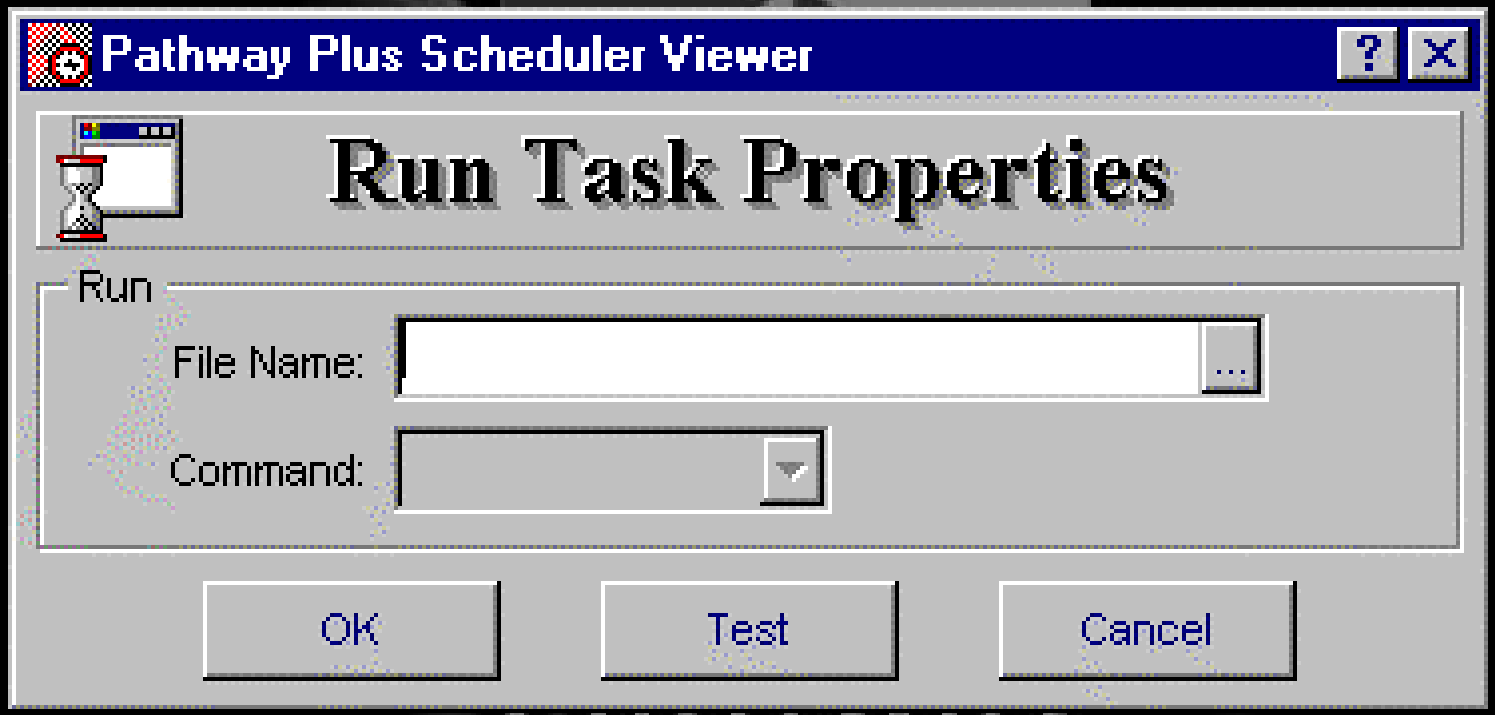
Pathway Plus Scheduler Viewer
Run Task Properties
Run
File Name:
Command:
OK
Test
Cancel

Pathway *Plus*…

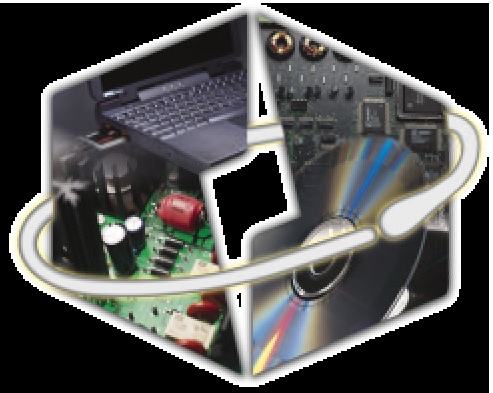

The Power to Access…
The Power to Organize…
The Power to Control…
The Power to Manage...

Customized polling and reporting of your station operation for today and tomorrow.

Pathway *plus*

Thank you!