AIR RESOURCES BOARD
ENFORCEMENT DIVISION

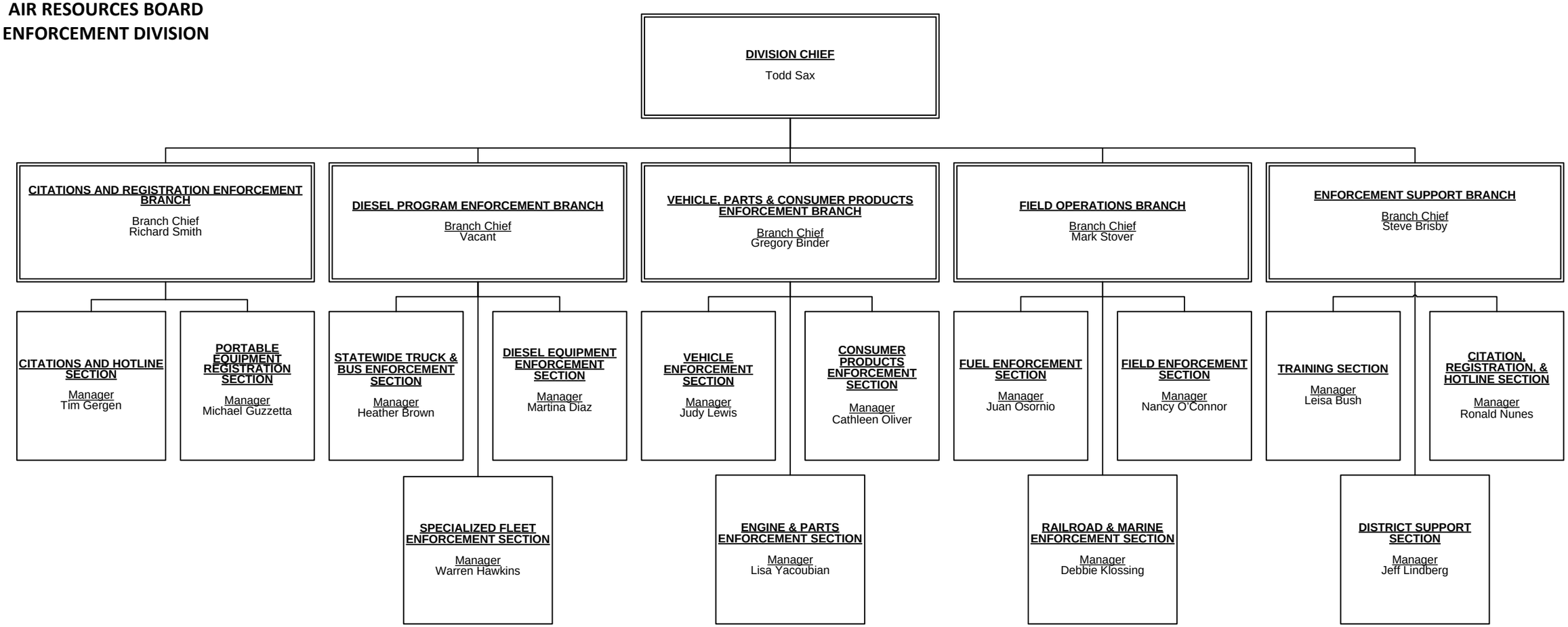

May 11, 2016