AIR RESOURCES BOARD
INDUSTRIAL STRATEGIES DIVISION

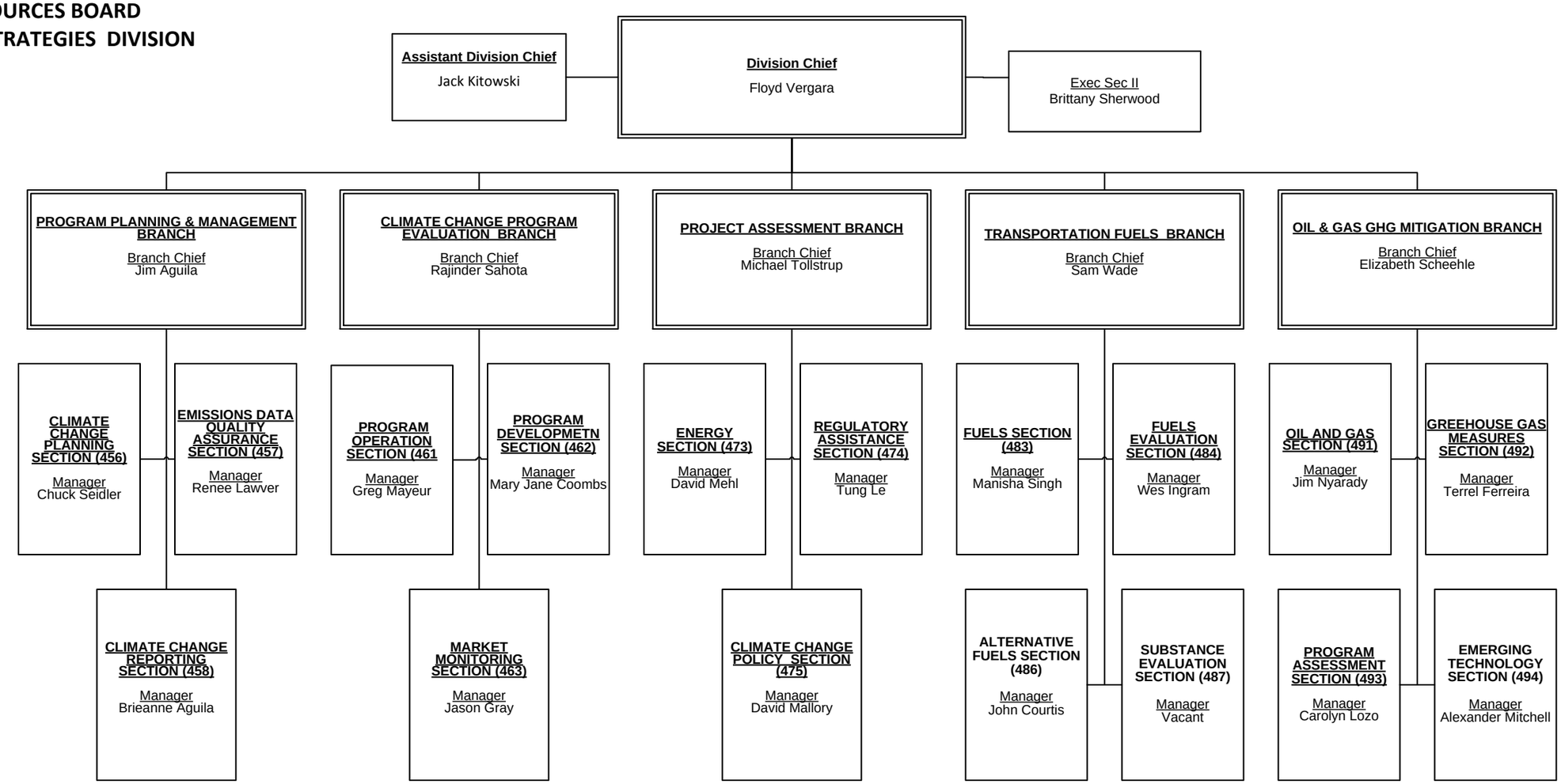

February 6, 2015