AIR RESOURCES BOARD
RESEARCH DIVISION

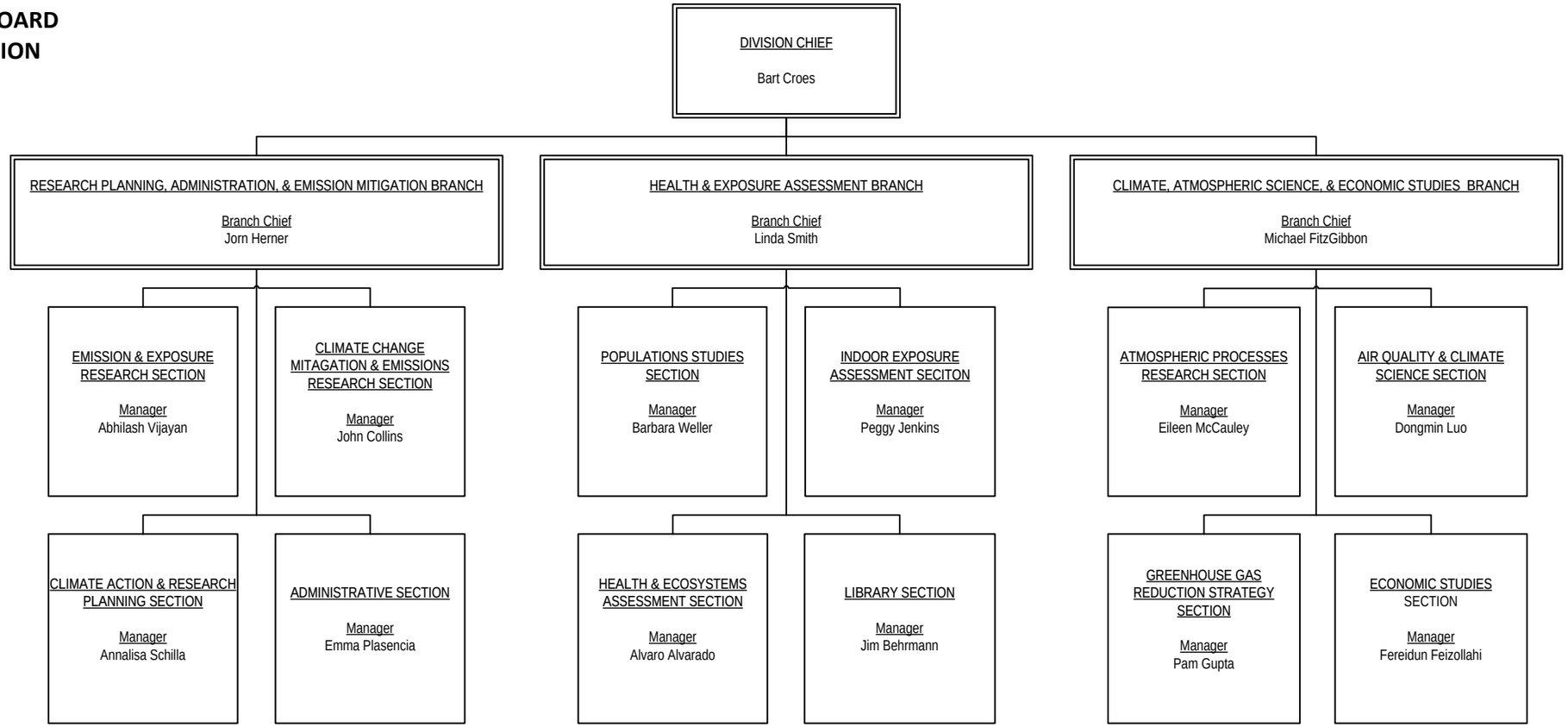

May 11, 2016