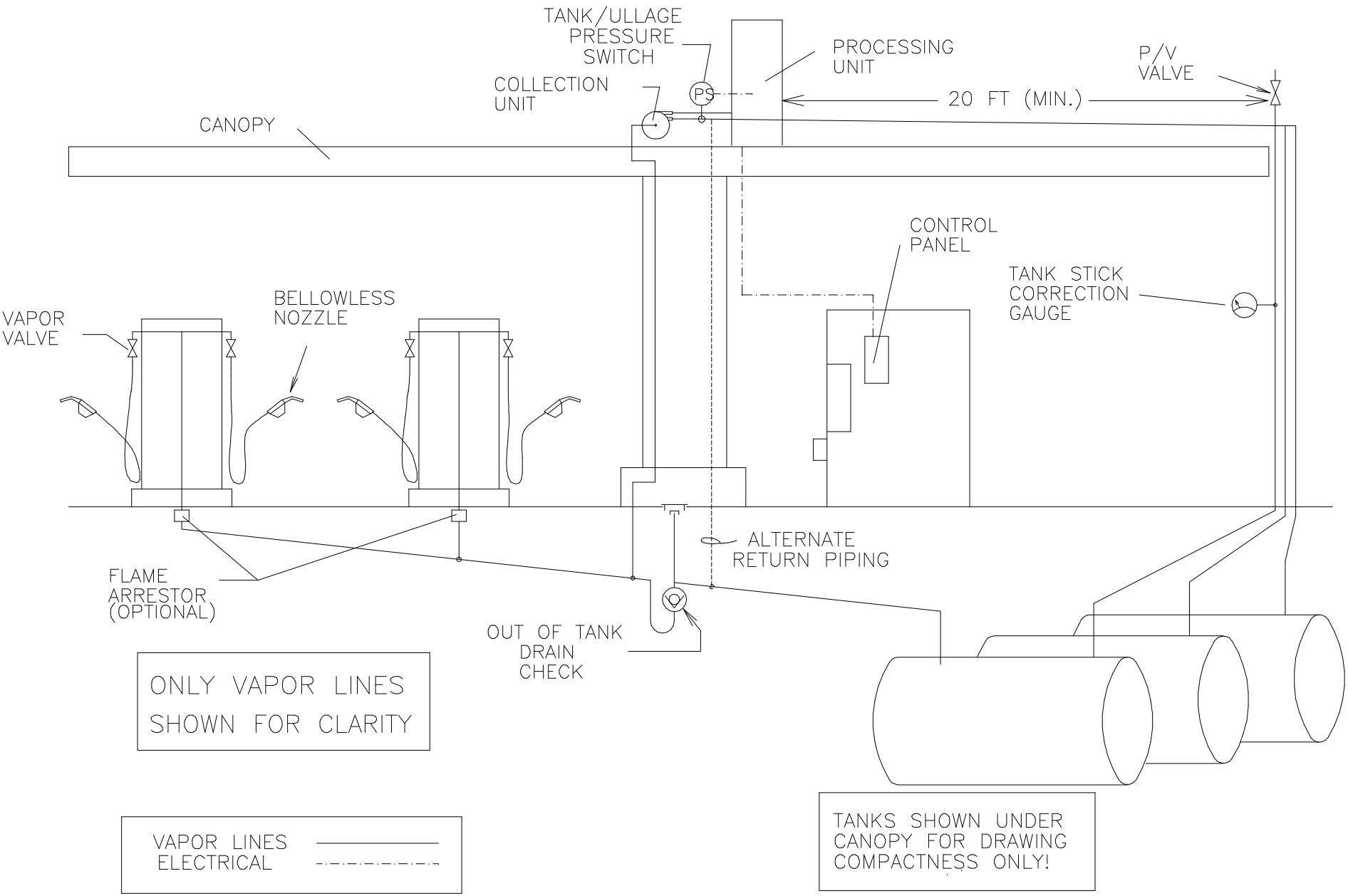

Executive Order G-70-164-AA
Figure 3
Canopy Mounted Processor